

Great Location!

- Janesville School District
- Close bus line
- Close to Janesville Mall
- Easy Access to Interstate
- Area of fine restaurants
- Near shopping centers
- Near daycare centers

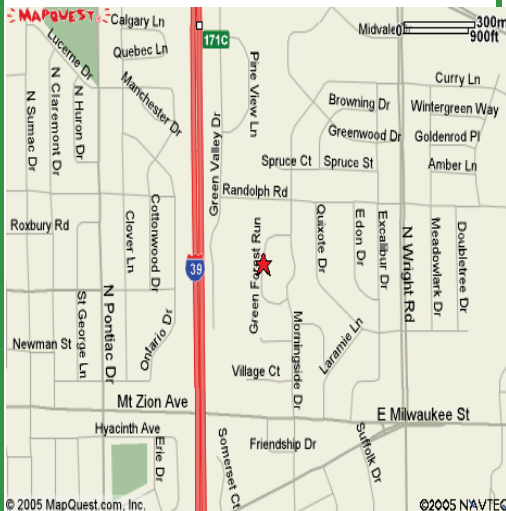

CROWN RIDGE APARTMENTS

Live like royalty at Crown Ridge

**PROFESSIONALLY MANAGED BY
GORMAN & COMPANY**

*Call or stop by for your personal
showing—today!*

**PROFESSIONALLY
MANAGED BY
GORMAN & COMPANY**

Crown Ridge Apartments
1717 Green Forest Run
Janesville WI 53546

Phone: 608-756-0221
Fax: 608-756-3697



Your New Home....

Crown Ridge Apartment Homes is where you will find something special just for you. Our professional, caring staff is always striving to make your home comfortable and inviting.

- Private entries
- Island or traditional kitchen, with or without breakfast bar
- Private washer/dryer available
- Abundant closets
- Dishwasher
- Playground
- Walk-in closets
- Storage

Our homes are up to 1403 square feet, each one with private entry and storage area. Each floor plan has the option of including a loft. There are no worries as you are taken care of with our caring management & 24-hour emergency maintenance service.

One Bedroom

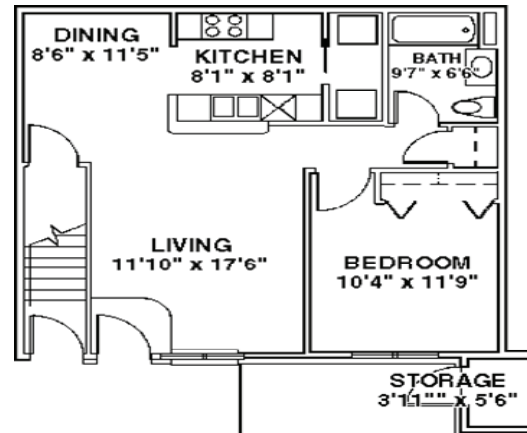

Two Bedroom

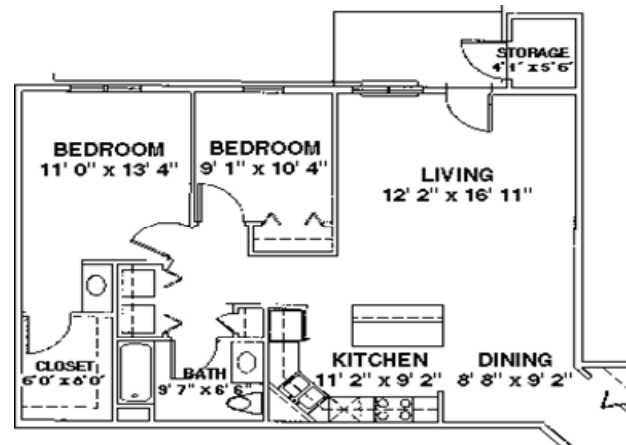

I would like to thank the property manager and staff for the outstanding job they do everyday. Crown Ridge goes above and beyond their job descriptions. The staff actually does care about the safety and well being of their residents and families. I can honestly say from my experience, the staff is friendly, takes interest in their residents, takes pride in their job, and the entire look of the property.

-Resident testimony

**PROFESSIONALLY MANAGED
BY GORMAN & COMPANY**

Crown Ridge Apartments
1717 Green Forest Run
Janesville WI 53546

Phone: 608-756-0221
Fax: 608-756-3697